

**ABERNATHY and ASSOCIATES**

Kenneth B. Abernathy Jr.

Wisconsin Registered Land Surveyor S-1594

W4056 BRAY RD.  
ELKHORN, WI. 53121  
PHONE: (262) 723-4260 (OFFICE)  
(262) 723-7209 (FAX)  
Email: abernathy@elknet.net

**PLAT OF SURVEY**

LOTS 11 THRU 14 INCLUSIVE AND  
LOTS 35 THRU 38 INCLUSIVE OF  
BLOCK 100 OF LAKE WANDAWEGA  
SUBDIVISION, LOCATED IN THE  
SOUTHWEST 1/4 OF SECTION 1,  
TOWN 3 NORTH, RANGE 16 EAST,  
TOWN OF SUGAR CREEK, WALWORTH  
COUNTY, WISCONSIN.

OWNER  
MICHEAL JONES  
6904 PROSPECT PLACE  
SPRING GROVE, ILL. 60081

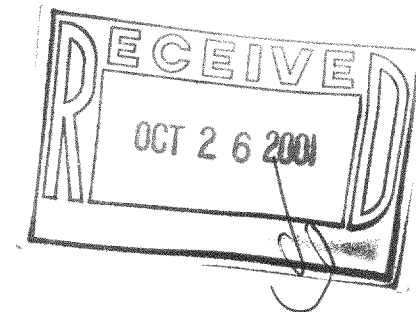
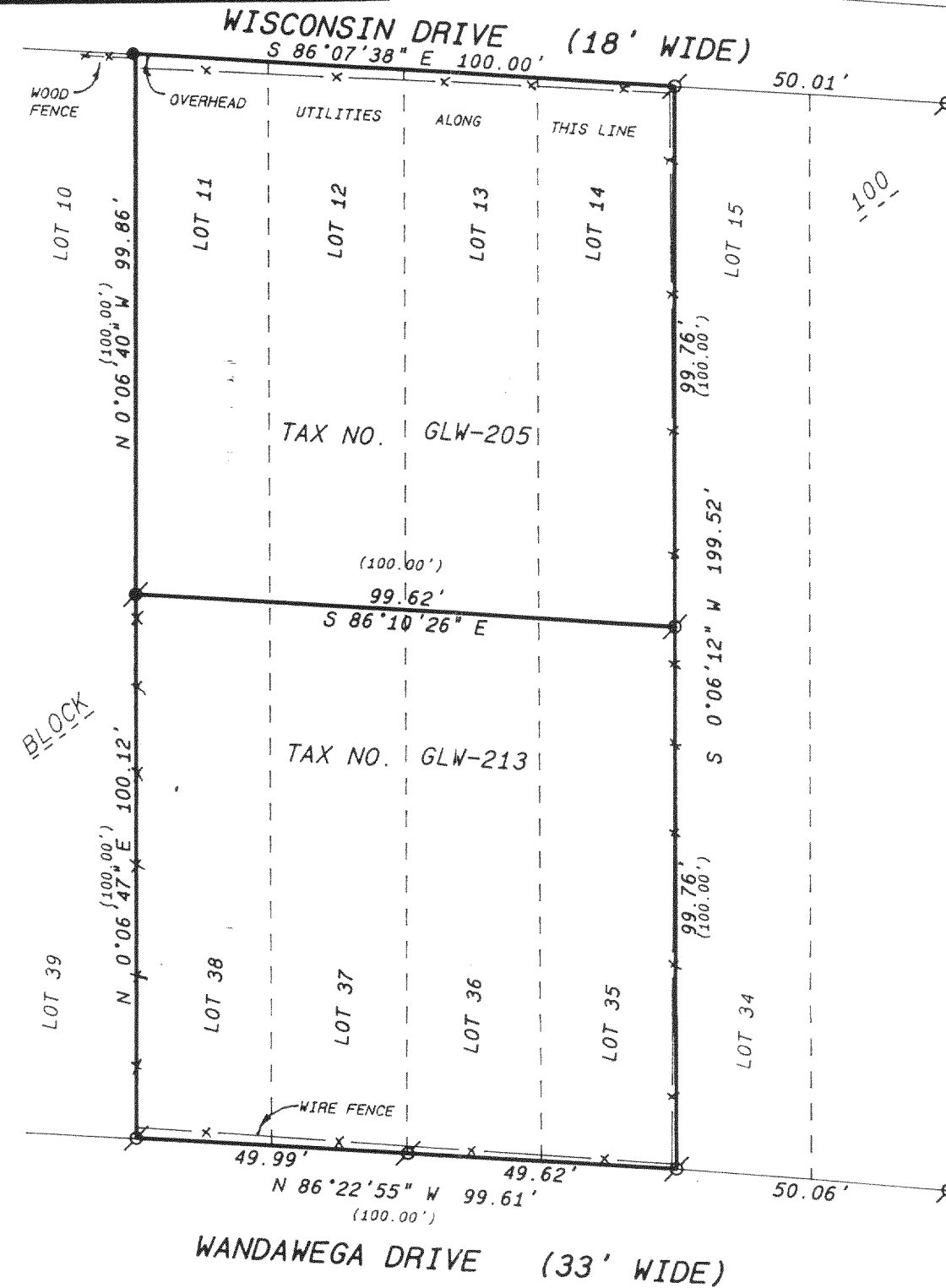

**Legend**

- ⊗ FOUND IRON PIPE
- ⊙ FOUND IRON ROD
- FOUND BRASS CAPPED MONUMENT
- ⊗ FOUND CONCRETE MONUMENT
- + CHISEL CUT IN CONCRETE
- SET IRON ROD, 24" LONG, WEIGHING 1.5 LBS./LINEAL FT., 3/4" DIA.
- SET IRON ROD, 30" LONG, WEIGHING 4.5 LBS./LINEAL FT., 1-11/16" DIA.
- (xx) RECORDED AS DIMENSION
- - - - - EXISTING FENCE

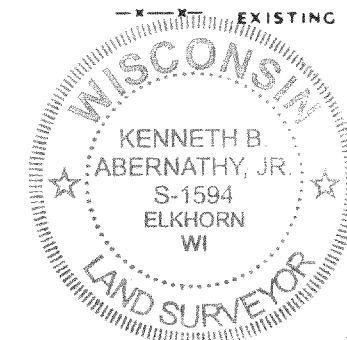

SCALE: 1" = 30 FEET

"I hereby certify that the above described property has been surveyed by me or under my direction and that the above map is a true representation thereof and shows the size and location of the property, its exterior boundaries, the location of all visible structures and dimensions of all principal buildings thereon, boundary fences, apparent easements, roadways and visible encroachments, if any."

"This survey is made for the use of the present owners of the property, and also those who purchase, mortgage, or guarantee the title thereto within one year from date hereof."

*Kenneth B. Abernathy, Jr.*

KENNETH B. ABERNATHY, JR.  
WISCONSIN REGISTERED LAND SURVEYOR,  
S-1594

Date: AUGUST 10, 2001 Job No. 92-205

GLW-205  
GLW-213

316-1330